

PROPOSED CONSTRUCTION OF RESIDENTIAL BUILDING AT R.S. NO 42, BLOCK NO 1, T.5 NO 61 OF EKKATTUTHANGAL VILLAGE MAMBALAM GUINDY TALUK.

SCALE: 1:48

A2/18353/93

R. Srinivasan

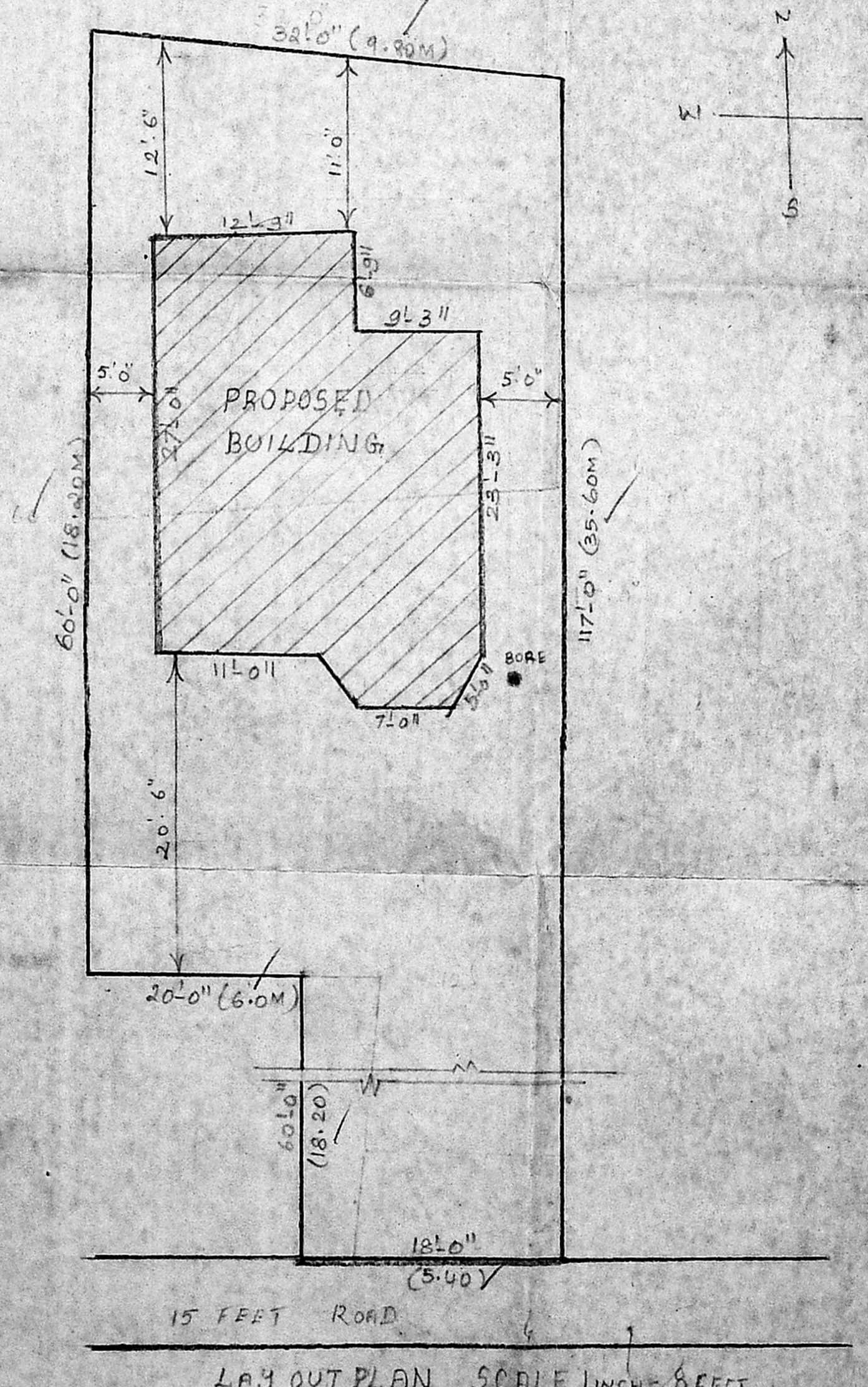
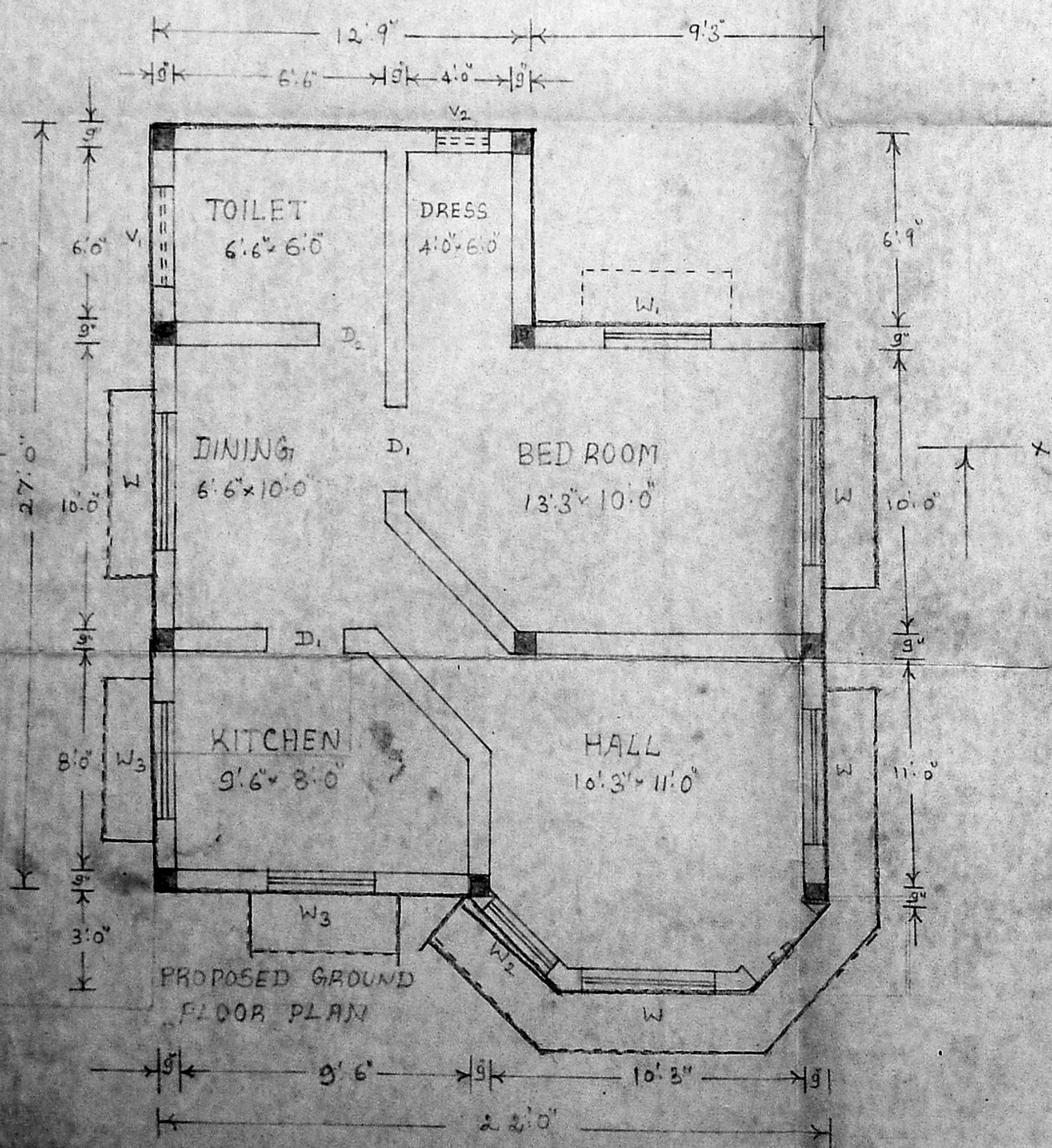
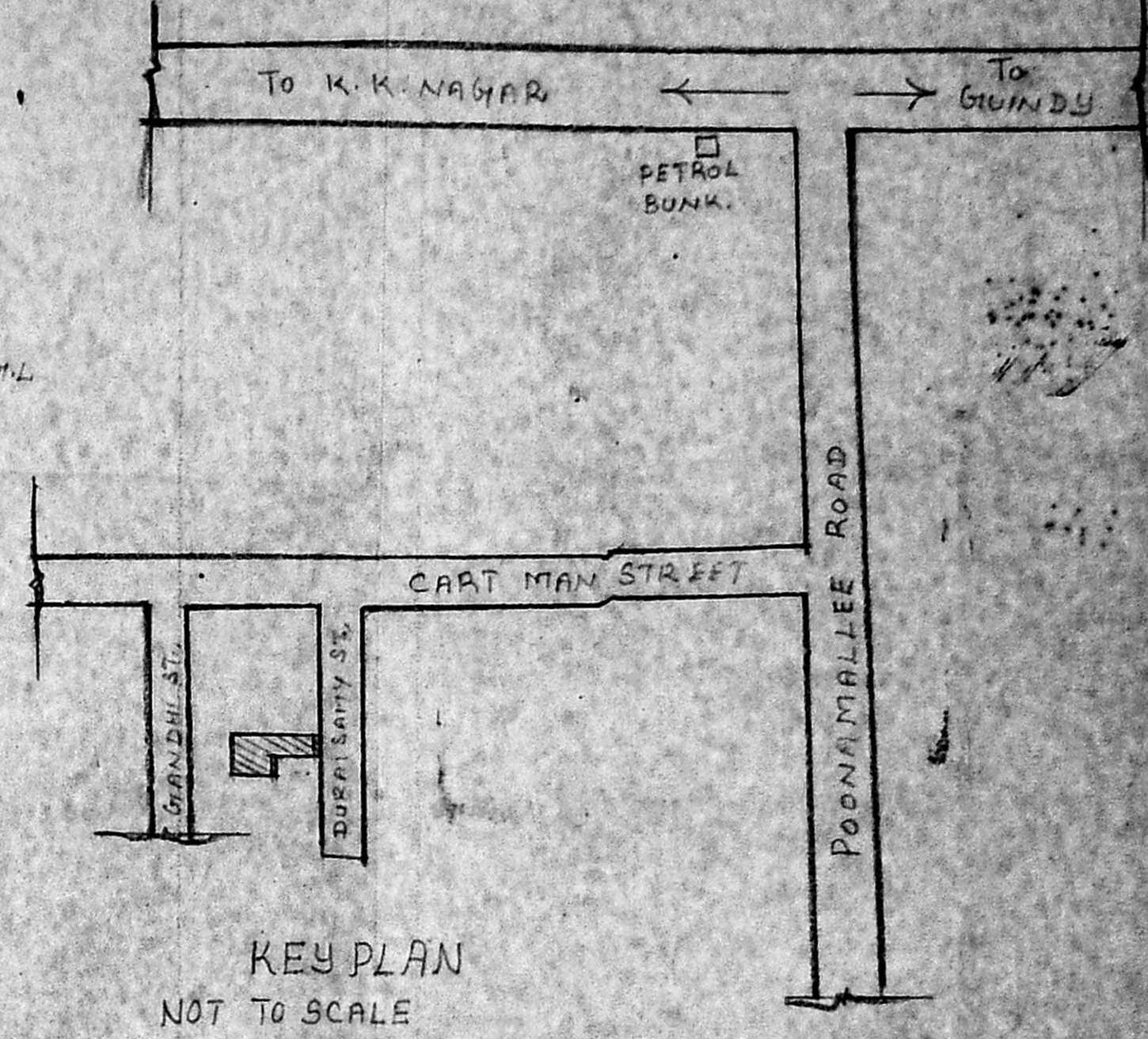
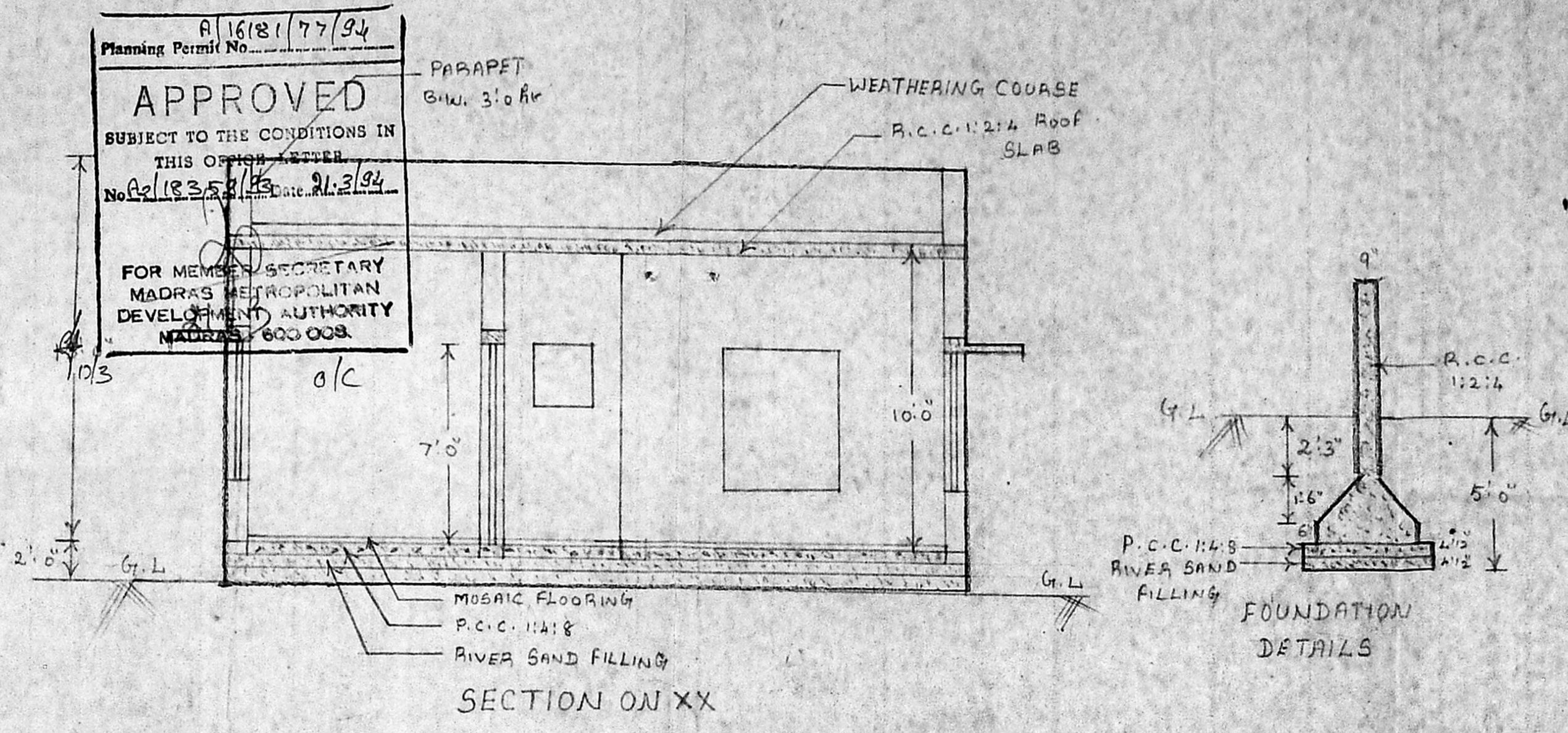
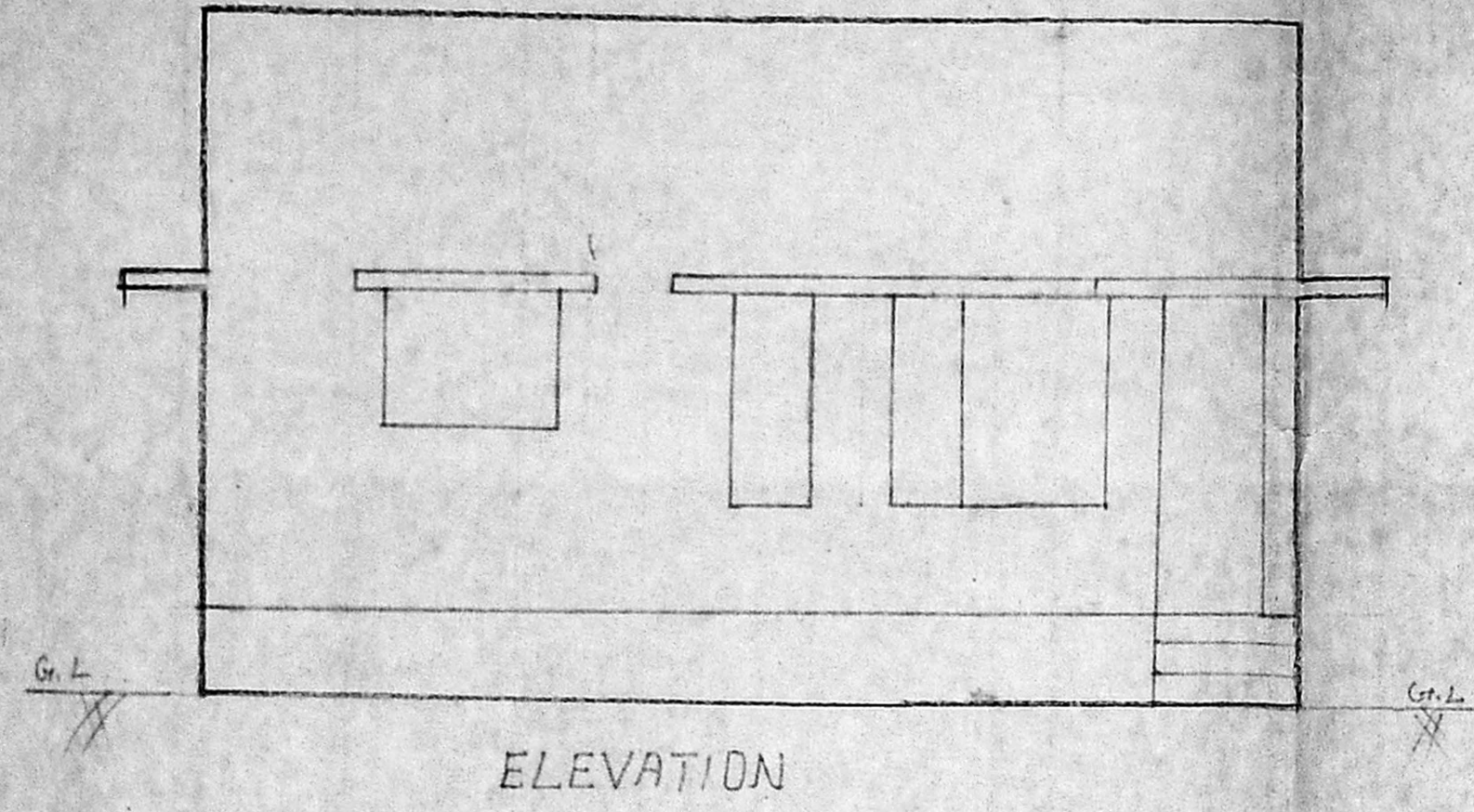
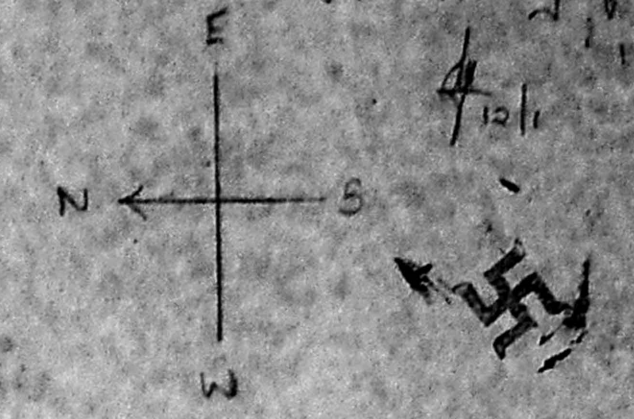

SPECIFICATIONS		JOINERY DETAILS	
• PCC 1:4:8 CONCRETE IN FOUNDATION & BASEMENT		• ED: ENTERENCE DOOR	3'3" x 7'0"
• R.C.C. 1:2:4 CONC. FOR COLUMN, FOOTING, BEAM ETC		• D1: T.W. PANELLED DOOR	3'0" x 7'0"
• B.W IN C.M. 1:6 FOR SUPER STRUCTURE		• D2: T.W. PANELLED DOOR	2'6" x 7'0"
• PLASTERING IN C.M. 1:5 1/2" FOR WALLS		• W: T.W. GLAZED WINDOW	5'0" x 4'6"
• FLOORING WITH GREY MOSAIC		• W1: - Do -	4'0" x 4'6"
		• W2: - Do -	3'0" x 4'6"
		• W3: - Do -	4'0" x 3'0"
		• V1: T.W. FRAMED LUVER TYPE	3'0" x 2'0"
		• V2: - Do -	2'0" x 2'0"
AREA PARTICULARS		OWNER	
• PROPOSED G.F.:	559 sq ft	P. LAKSHMIPATHY	
• PLOT AREA:	2916 sq ft (271 m ²)	<i>P. Lakshmi Pathy</i>	
REFERENCE		LICENCED SURVEYOR	
PROPOSED		R. Mohan Rao, D.C.E.	
ROAD		REG. No: 440/88	
BOUNDARY		LICENCED SURVEYOR	
		Corporation of Madras	
		REG. No: 14	
		AMBATTUR TOWN SHIP	
		ALANDUR MUNICIPALITY	
		Consulting Engineer	
		Office: 15, Madley Road	
		V. MAGAR, MADRAS-600 017	